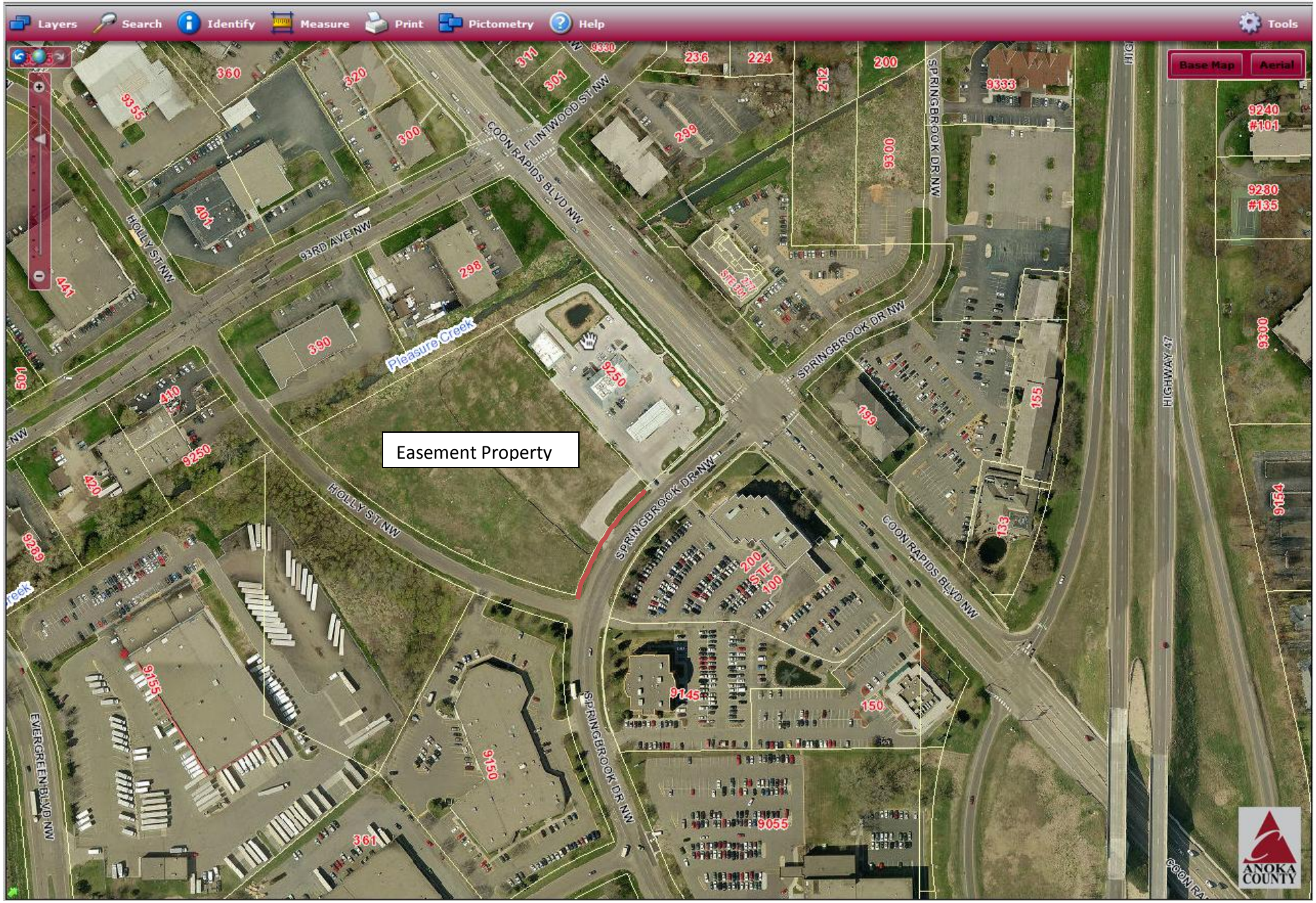
Layers
Search
Identify
Measure
Print
Pictometry
Help
Tools
Base Map
Aerial
Easement Property
COON RAPIDS BLVD NW
FLINTWOOD ST NW
SPRINGBROOK DR NW
HOLLY ST NW
93RD AVE NW
Pleasure Creek
HIGHWAY 47
EVERGREEN BLVD NW
SITE
ANOKA COUNTY