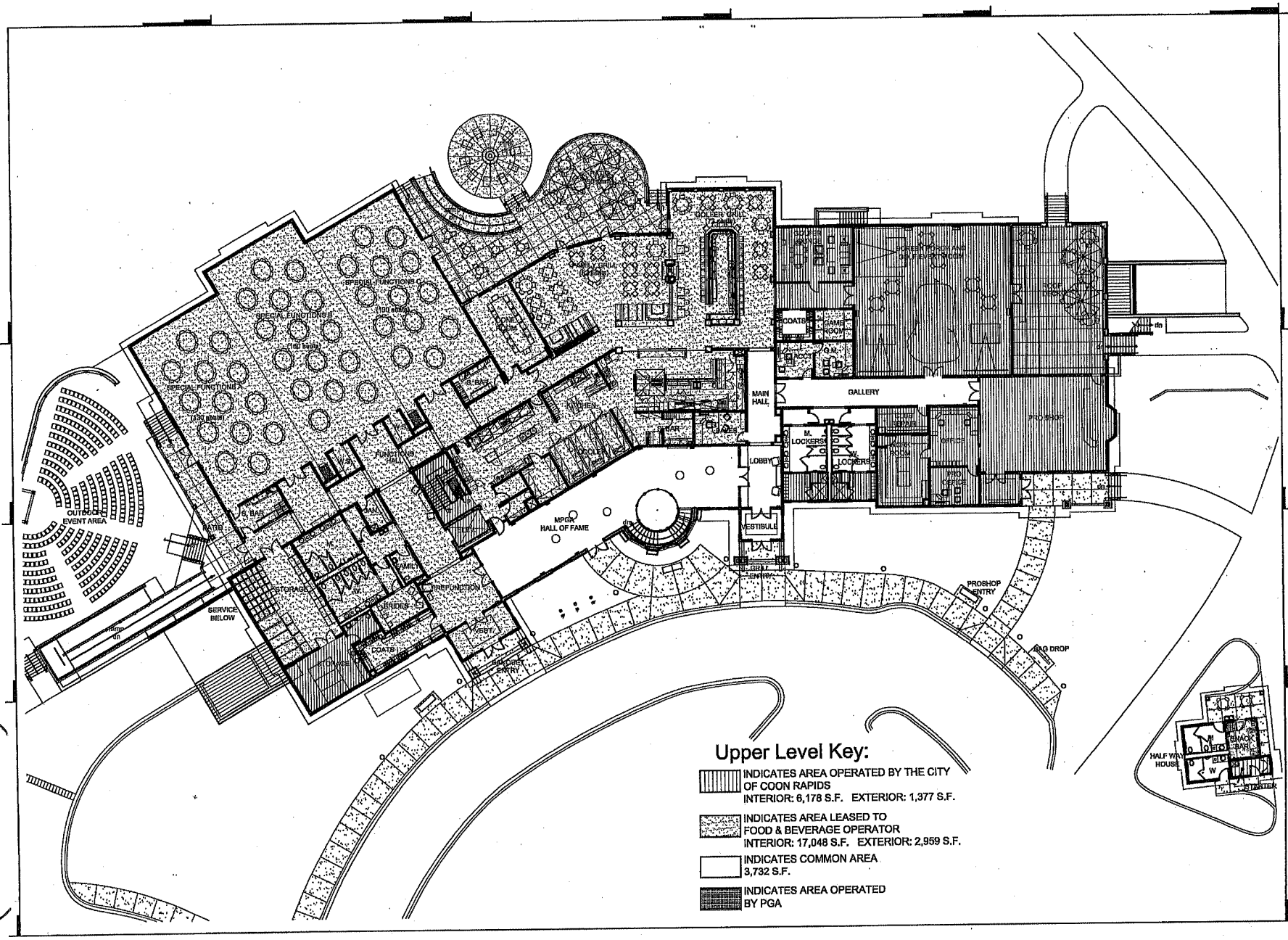

architects

BUNKER HILLS

Coon Rapids, MN

PROJ. DATE AUG. 11, 2010

PROJ. NO. 2918

MAIN LEVEL FLOOR PLAN

(EXHIBIT A)

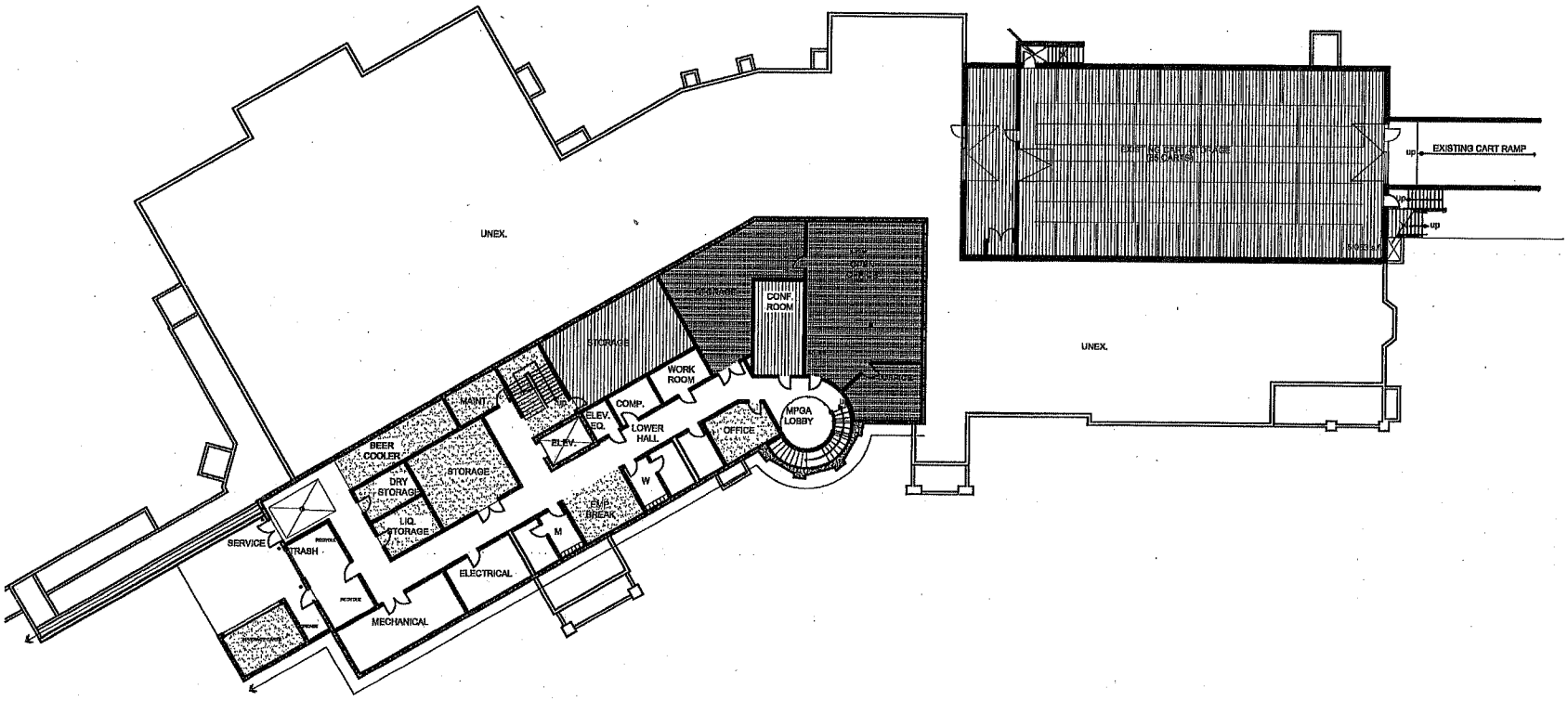

Lower Level Key:

- INDICATES AREA OPERATED BY THE CITY OF COON RAPIDS 5,604 S.F.
- INDICATES AREA LEASED TO FOOD & BEVERAGE OPERATOR 1,623 S.F.
- INDICATES COMMON AREA 3,500 S.F.
- INDICATES AREA OPERATED BY PGA 1,976 S.F.

architects

BUNKER HILLS

Coon Rapids, MN

PROJ. DATE AUG. 11, 2010

PROJ. NO. 2918

LOWER LEVEL FLOOR PLAN

(EXHIBIT A)