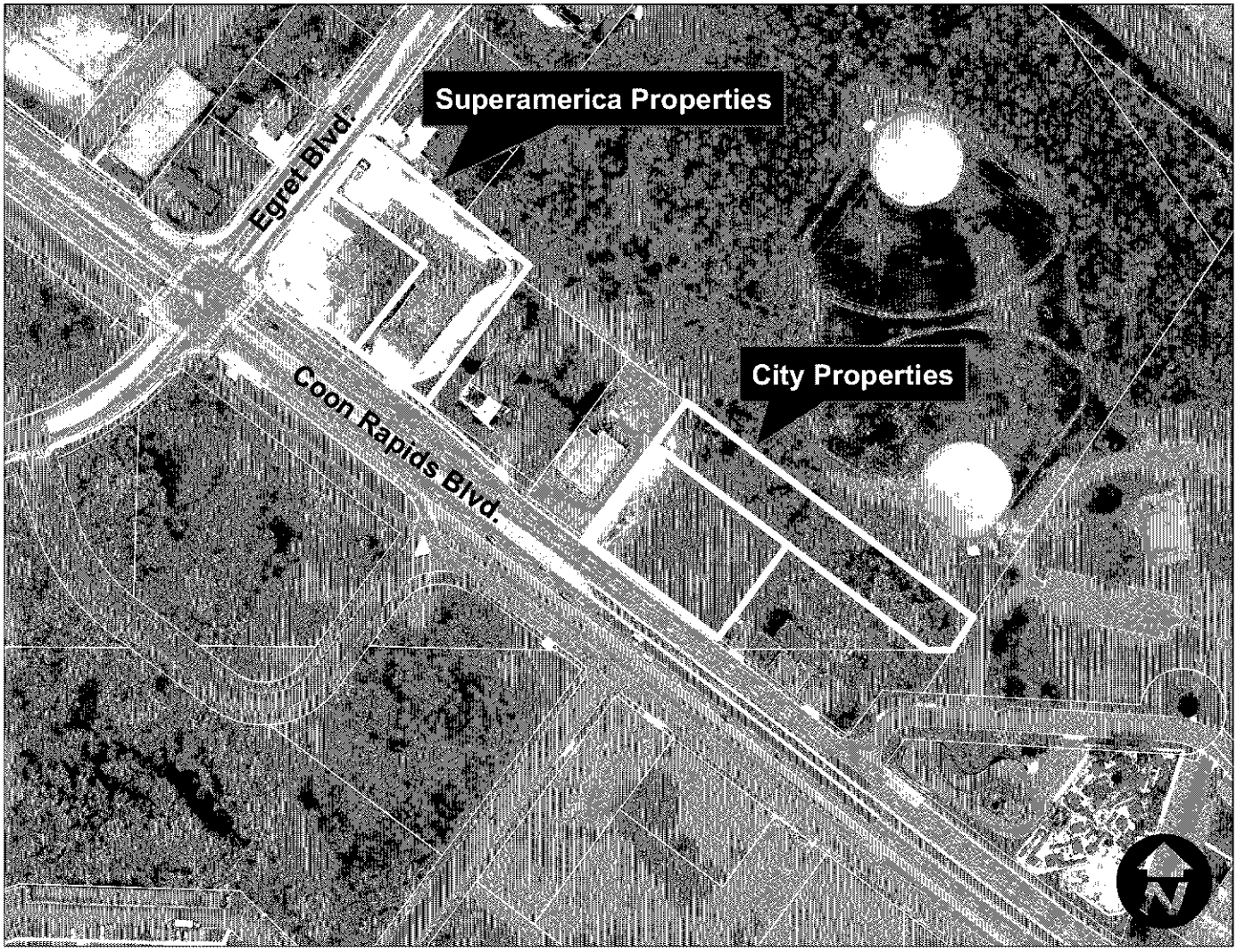
Superamerica Properties
Egret Blvd.
City Properties
Coon Rapids Blvd.