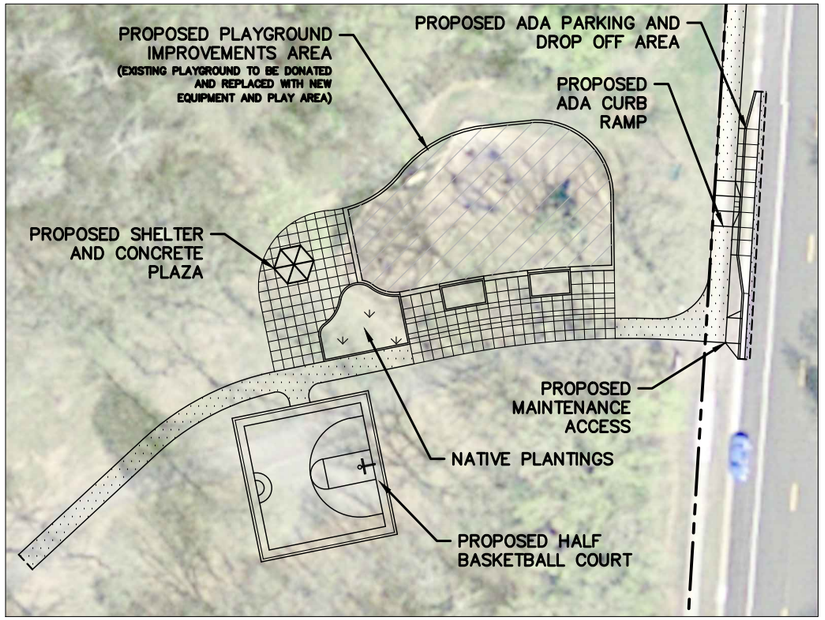

INSET A

NORTH

0 15 30 60
SCALE IN FEET

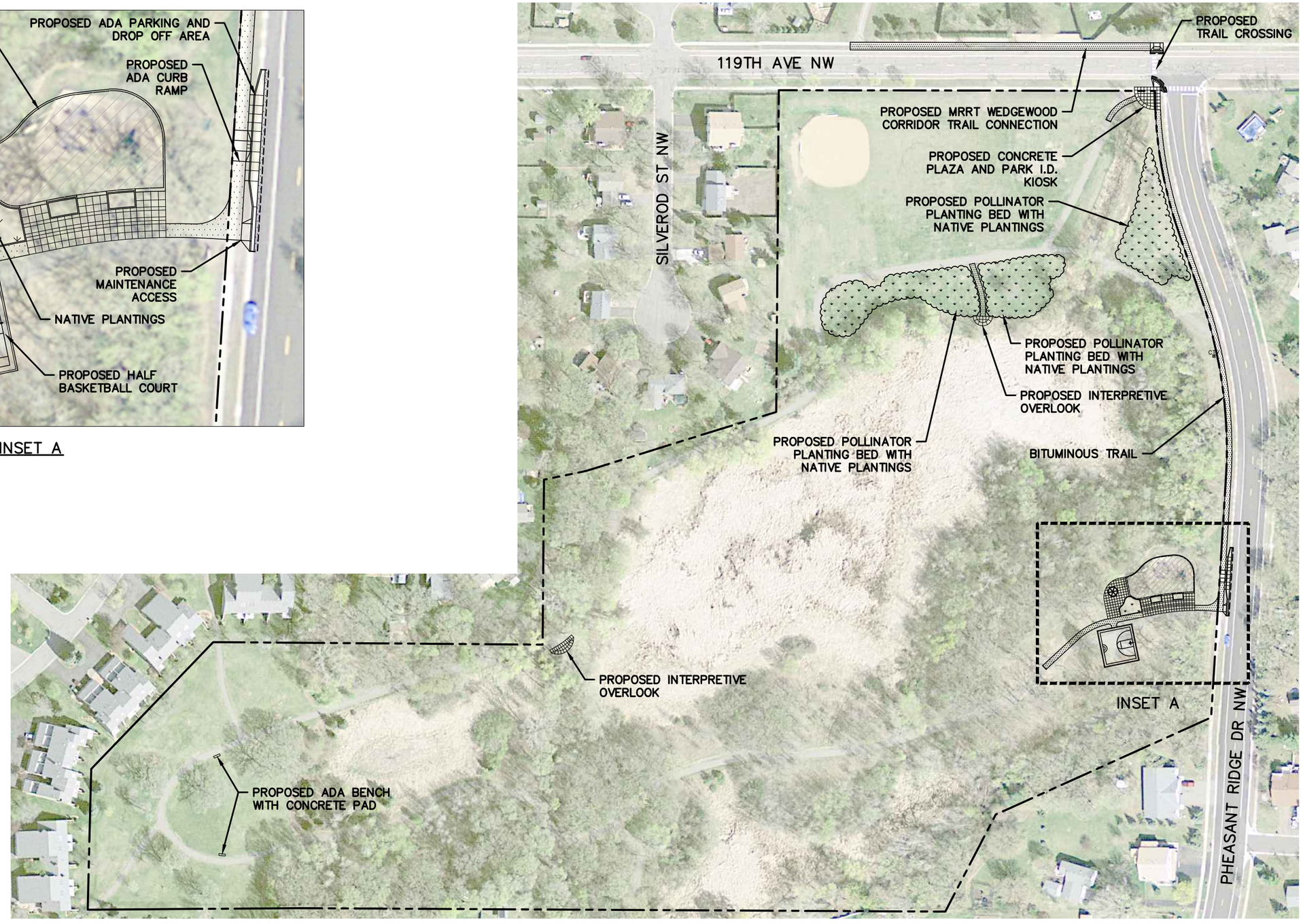

LEGEND

BITUMINOUS TRAIL

PLAYGROUND

NORTH

0 40 80 160
SCALE IN FEET

No.	Date	Revisions	App.

DRAWING NAME	000016CP01.dwg
DESIGNED BY:	MFH
DRAWN BY:	KTI
CHECKED BY:	DJC
DATE:	XX/XX/XXXX
PROJECT NO.	16000015

Kimley»Horn
2550 UNIVERSITY AVENUE WEST, SUITE 238N, ST, PAUL, MN 55114
PHONE: 651-645-4197
WWW.KIMLEY-HORN.COM

COON RAPIDS Minnesota

I HEREBY CERTIFY THAT THIS PLAN, SPECIFICATION OR REPORT WAS PREPARED BY ME OR UNDER MY DIRECT SUPERVISION AND THAT I AM A DULY LICENSED PROFESSIONAL ENGINEER UNDER THE LAWS OF THE STATE OF MINNESOTA.

DANIEL J. COYLE, P.E.

DATE: XX/XX/XXXX MN LIC. NO. 44821

THE CITY OF COON RAPIDS
2016 PARK REDEVELOPMENT PROJECTS
CP 15-20
PHEASANT RIDGE PARK
CONSTRUCTION SITE PLANS

SHEET NO.
1
4

K:\TWC_Civil\City\COON_RAPIDS\2016 PARKS\CAD\Plan Sheets\Construction Plans\000016CP01.dwg October 06, 2015 - 7:58am

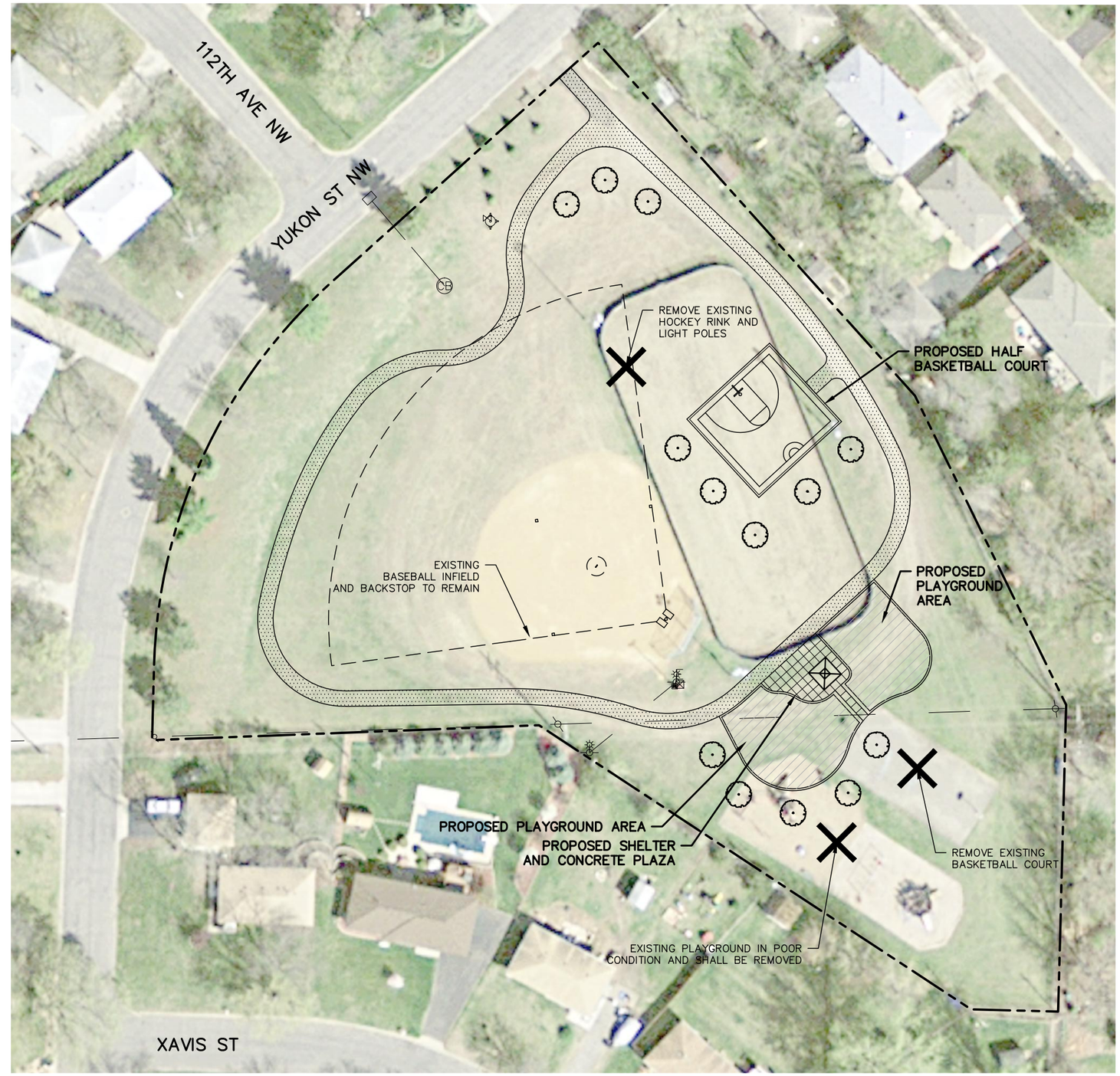

LEGEND

BITUMINOUS TRAIL

PLAYGROUND

NORTH

0 15 30 60
SCALE IN FEET

No.	Date	Revisions	App.

DRAWING NAME 000016CP01.dwg	
DESIGNED BY:	MFH
DRAWN BY:	KTI
CHECKED BY:	DJC
DATE:	XX/XX/XXXX
PROJECT NO.	16000015

Kimley»Horn
2550 UNIVERSITY AVENUE WEST, SUITE 238N, ST, PAUL, MN 55114
PHONE: 651-645-4197
WWW.KIMLEY-HORN.COM

COON RAPIDS Minnesota

I HEREBY CERTIFY THAT THIS PLAN, SPECIFICATION OR REPORT WAS PREPARED BY ME OR UNDER MY DIRECT SUPERVISION AND THAT I AM A DULY LICENSED PROFESSIONAL ENGINEER UNDER THE LAWS OF THE STATE OF MINNESOTA.

DANIEL J. COYLE, P.E.

DATE: XX/XX/XXXX MN LIC. NO. 44821

THE CITY OF COON RAPIDS
2016 PARK REDEVELOPMENT PROJECTS
CP 15-20
DELTA PARK
CONSTRUCTION SITE PLANS

SHEET NO.
2
4

K:\TWC_Civil\City\COON_RAPIDS\2016 PARKS\CAD\Plan Sheets\Construction Plans\000016CP01.dwg October 06, 2015 - 7:58am

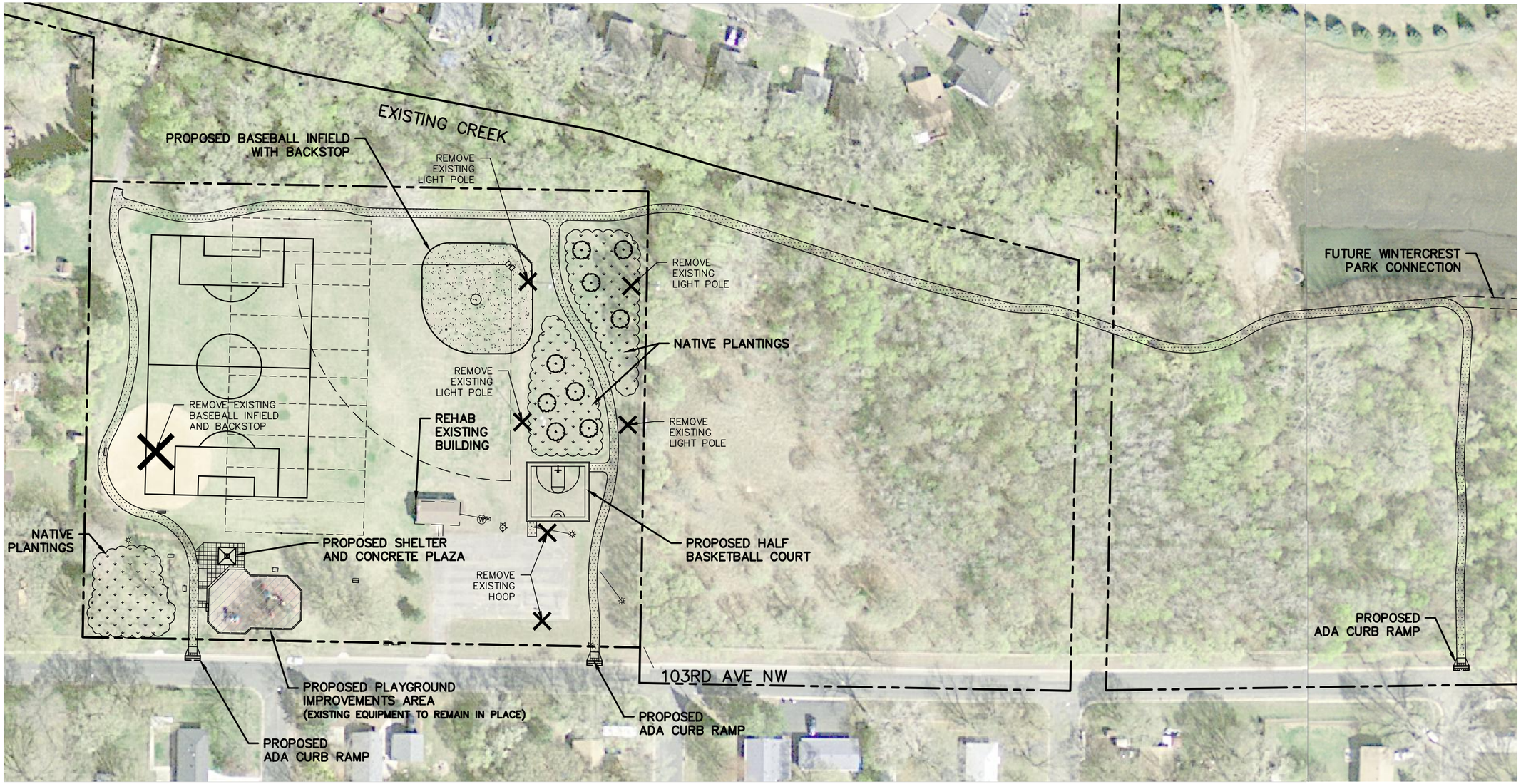

LEGEND

BITUMINOUS TRAIL

CRUSHED AGGREGATE LIME

PLAYGROUND

NORTH

0 25 50 100
SCALE IN FEET

No.	Date	Revisions	App.

DRAWING NAME 000016CP01.dwg	
DESIGNED BY:	MFH
DRAWN BY:	KTI
CHECKED BY:	DJC
DATE:	XX/XX/XXXX
PROJECT NO.	16000015

Kimley»Horn
2550 UNIVERSITY AVENUE WEST, SUITE 238N, ST, PAUL, MN 55114
PHONE: 651-645-4197
WWW.KIMLEY-HORN.COM

COON RAPIDS Minnesota

I HEREBY CERTIFY THAT THIS PLAN, SPECIFICATION OR REPORT WAS PREPARED BY ME OR UNDER MY DIRECT SUPERVISION AND THAT I AM A DULY LICENSED PROFESSIONAL ENGINEER UNDER THE LAWS OF THE STATE OF MINNESOTA.

DANIEL J. COYLE, P.E.

DATE: XX/XX/XXXX MN LIC. NO. 44821

THE CITY OF COON RAPIDS
2016 PARK REDEVELOPMENT PROJECTS
CP 15-20
WOODCREST PARK
CONSTRUCTION SITE PLANS

SHEET NO. 3 / 4

K:\TWC_Civil\City\COON_RAPIDS\2016 PARKS\CAD\Plan Sheets\Construction Plans\000016CP01.dwg October 06, 2015 - 7:58am

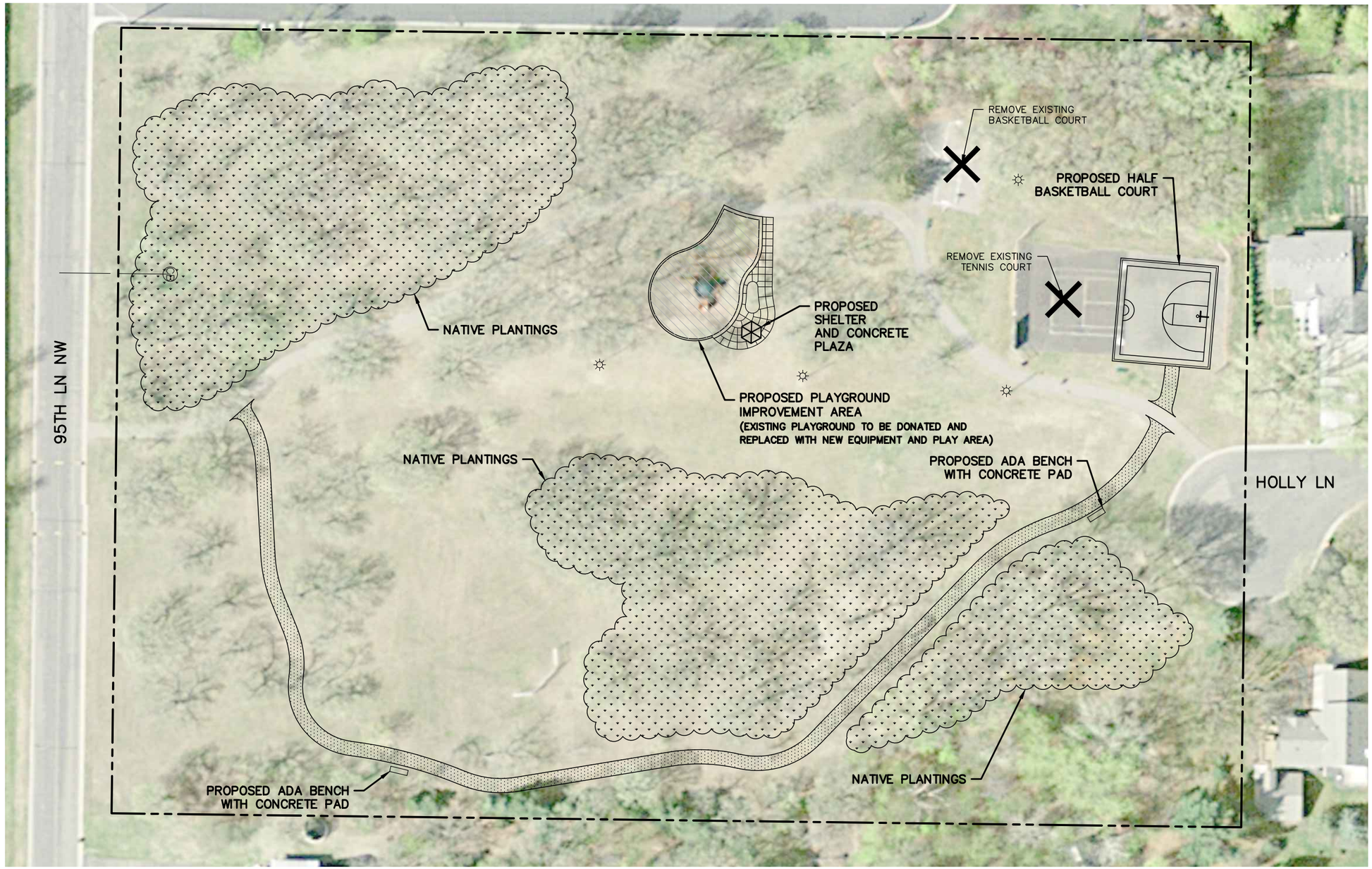

LEGEND

BITUMINOUS TRAIL

CRUSHED AGGREGATE LIME

PLAYGROUND

NORTH

0 15 30 60
SCALE IN FEET

K:\TWC_Civil\City\COON_RAPIDS\2016 PARKS\CAD\Plan Sheets\Construction Plans\000016CP01.dwg October 06, 2015 - 7:58am

No.	Date	Revisions	App.

DRAWING NAME	000016CP01.dwg
DESIGNED BY:	MFH
DRAWN BY:	KTI
CHECKED BY:	DJC
DATE:	XX/XX/XXXX
PROJECT NO.	16000015

Kimley»Horn
2550 UNIVERSITY AVENUE WEST, SUITE 238N, ST, PAUL, MN 55114
PHONE: 651-645-4197
WWW.KIMLEY-HORN.COM

COON RAPIDS Minnesota

I HEREBY CERTIFY THAT THIS PLAN, SPECIFICATION OR REPORT WAS PREPARED BY ME OR UNDER MY DIRECT SUPERVISION AND THAT I AM A DULY LICENSED PROFESSIONAL ENGINEER UNDER THE LAWS OF THE STATE OF MINNESOTA.

DANIEL J. COYLE, P.E.

DATE: XX/XX/XXXX MN LIC. NO. 44821

THE CITY OF COON RAPIDS
2016 PARK REDEVELOPMENT PROJECTS
CP 15-20
MASON PARK
CONSTRUCTION SITE PLANS

SHEET NO.
4
4