LEGEND

- SEED MIXTURE 25–131 FERTILIZER TYPE 4 (22–05–10) MULCH MATERIAL TYPE 1
- SEED MIXTURE 25–131 FERTILIZER TYPE 4 (22–05–10) EROSION CONTROL BLANKETS CATEGORY 3P
- SILT FENCE, TYPE MS
- SEDIMENT CONTROL LOG TYPE WOOD FIBER
- STORM DRAIN INLET PROTECTION
- FLOW DIRECTION ARROW
- CONSTRUCTION LIMITS

GENERAL NOTES:

1. THE CONTRACTOR SHALL PLACE AND MAINTAIN SEDIMENT CONTROL LOG TYPE WOOD FIBER AS DIRECTED BY THE ENGINEER. SEDIMENT CONTROL LOG TYPE WOOD FIBER SHALL BE REMOVED BY THE CONTRACTOR AFTER PERMANENT VEGETATION HAS BEEN ESTABLISHED AND APPROVED BY THE ENGINEER.
2. THE CONTRACTOR SHALL PLACE STORM DRAIN INLET PROTECTION AT IN PLACE DRAINAGE STRUCTURES PRIOR TO ANY REMOVALS TAKING PLACE.
3. THE CONTRACTOR SHALL PLACE EROSION CONTROL BLANKETS CATEGORY 3P OVER ANY DISTURBED AREAS NOT SEEDED AFTER 7 DAYS AS DIRECTED BY THE ENGINEER.

No.	Date	Revisions	App.

DRAWING NAME	000016TE01.dwg
DESIGNED BY:	MFH
DRAWN BY:	KTI
CHECKED BY:	DJC
DATE:	11/23/2015
PROJECT NO.	16000015

Kimley»Horn

COON RAPIDS Minnesota

I HEREBY CERTIFY THAT THIS PLAN, SPECIFICATION OR REPORT WAS PREPARED BY ME OR UNDER MY DIRECT SUPERVISION AND THAT I AM A DULY LICENSED PROFESSIONAL ENGINEER UNDER THE LAWS OF THE STATE OF MINNESOTA.

DANIEL J. COYLE, P.E.

DATE: 11/23/2015 MN LIC. NO. 44821

THE CITY OF COON RAPIDS
2016 PARK REDEVELOPMENT PROJECTS
CP 15-20
PHEASANT RIDGE PARK
EROSION CONTROL AND TURF ESTABLISHMENT PLAN

SHEET NO. 16 / 47

K:\TWC_Civil\City\COON_RAPIDS\2016 PARKS\CAD\Plan Sheets\Construction Plans\000016TE01.dwg December 09, 2015 – 5:05pm

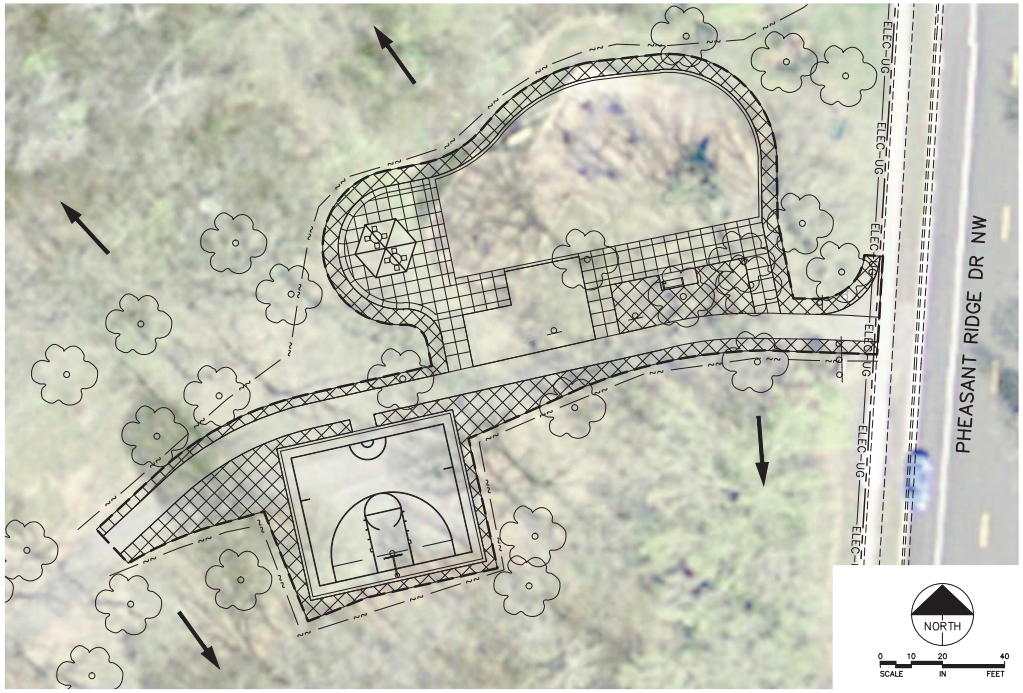

PLAYGROUND AREA

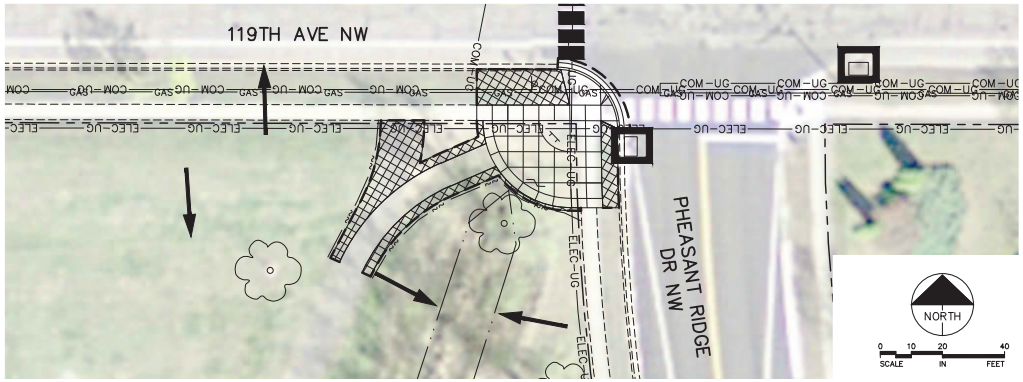

CONCRETE PLAZA

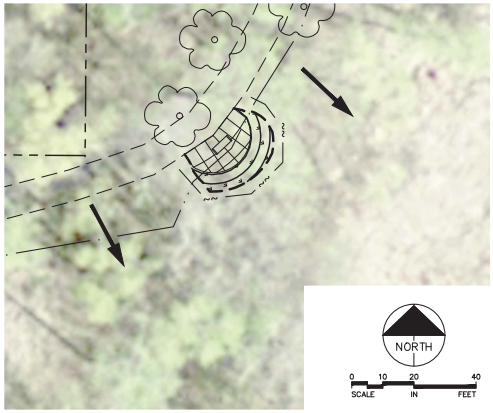

INTERPRETIVE OVERLOOK "A"

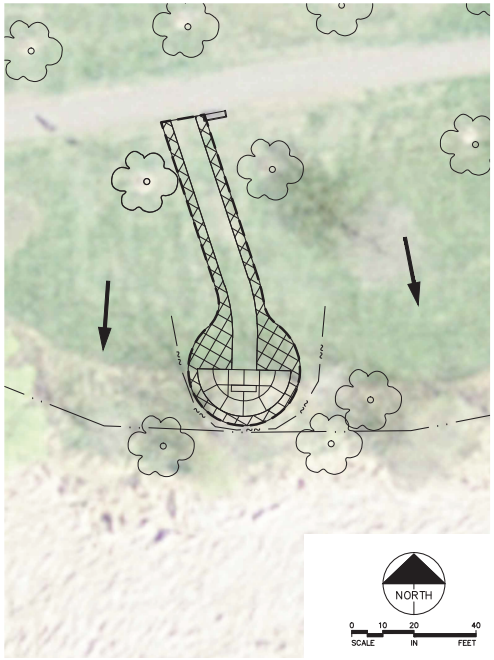

INTERPRETIVE OVERLOOK "B"

LEGEND

- SEED MIXTURE 25-131
  FERTILIZER TYPE 4 (22-05-10)
  MULCH MATERIAL TYPE 1
- SEED MIXTURE 25-131
  FERTILIZER TYPE 4 (22-05-10)
  EROSION CONTROL BLANKETS CATEGORY 3P
- SILT FENCE, TYPE MS
- SEDIMENT CONTROL LOG TYPE WOOD FIBER
- STORM DRAIN INLET PROTECTION
- FLOW DIRECTION ARROW
- CONSTRUCTION LIMITS

GENERAL NOTES:

1. THE CONTRACTOR SHALL PLACE AND MAINTAIN SEDIMENT CONTROL LOG TYPE WOOD FIBER AS DIRECTED BY THE ENGINEER. SEDIMENT CONTROL LOG TYPE WOOD FIBER SHALL BE REMOVED BY THE CONTRACTOR AFTER PERMANENT VEGETATION HAS BEEN ESTABLISHED AND APPROVED BY THE ENGINEER.
2. THE CONTRACTOR SHALL PLACE STORM DRAIN INLET PROTECTION AT IN PLACE DRAINAGE STRUCTURES PRIOR TO ANY REMOVALS TAKING PLACE.
3. THE CONTRACTOR SHALL PLACE EROSION CONTROL BLANKETS CATEGORY 3P OVER ANY DISTURBED AREAS NOT SEEDED AFTER 7 DAYS AS DIRECTED BY THE ENGINEER.

No.	Date	Revisions	App.

DRAWING NAME	000016TE02.dwg
DESIGNED BY:	MFH
DRAWN BY:	KTI
CHECKED BY:	DJC
DATE:	11/23/2015
PROJECT NO.	16000015

Kimley»Horn

COON RAPIDS Minnesota

I HEREBY CERTIFY THAT THIS PLAN, SPECIFICATION OR REPORT WAS PREPARED BY ME OR UNDER MY DIRECT SUPERVISION AND THAT I AM A DULY LICENSED PROFESSIONAL ENGINEER UNDER THE LAWS OF THE STATE OF MINNESOTA.

DANIEL J. COYLE, P.E.

DATE: 11/23/2015 MN LIC. NO. 44821

THE CITY OF COON RAPIDS
2016 PARK REDEVELOPMENT PROJECTS
CP 15-20
PHEASANT RIDGE PARK
EROSION CONTROL AND TURF ESTABLISHMENT PLAN

SHEET NO. 17 / 47

K:\TWC_Civil\City\COON_RAPIDS\2016 PARKS\CAD\Plan Sheets\Construction Plans\000016TE02.dwg December 09, 2015 - 5:06pm

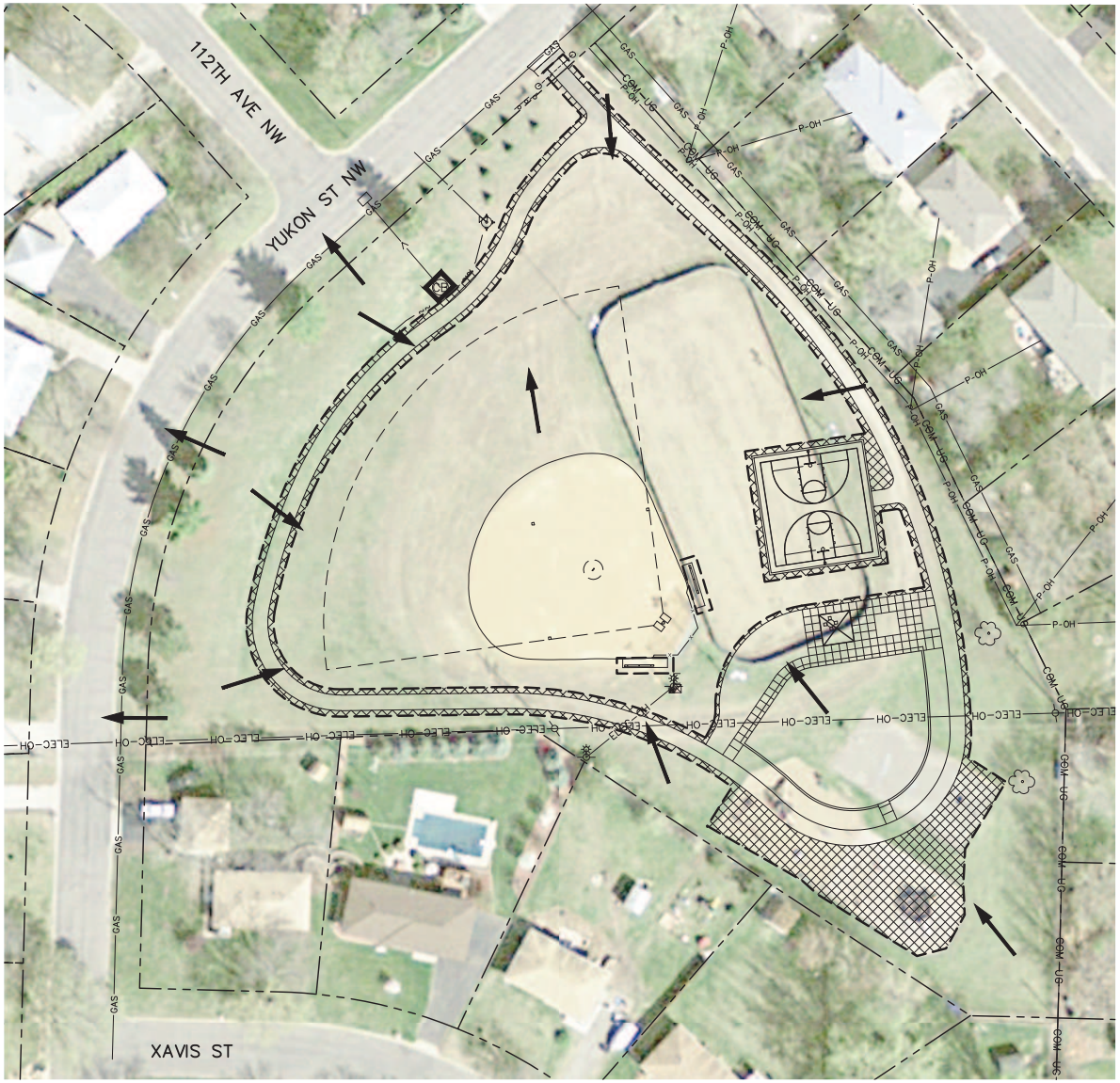

LEGEND

- SEED MIXTURE 25-131
  FERTILIZER TYPE 4 (22-05-10)
  MULCH MATERIAL TYPE 1
- SEED MIXTURE 25-131
  FERTILIZER TYPE 4 (22-05-10)
  EROSION CONTROL BLANKETS CATEGORY 3P
- SILT FENCE, TYPE MS
- SEDIMENT CONTROL LOG TYPE WOOD FIBER
- STORM DRAIN INLET PROTECTION
- FLOW DIRECTION ARROW
- CONSTRUCTION LIMITS

GENERAL NOTES:

1. THE CONTRACTOR SHALL PLACE AND MAINTAIN SEDIMENT CONTROL LOG TYPE WOOD FIBER AS DIRECTED BY THE ENGINEER. SEDIMENT CONTROL LOG TYPE WOOD FIBER SHALL BE REMOVED BY THE CONTRACTOR AFTER PERMANENT VEGETATION HAS BEEN ESTABLISHED AND APPROVED BY THE ENGINEER.
2. THE CONTRACTOR SHALL PLACE STORM DRAIN INLET PROTECTION AT IN PLACE DRAINAGE STRUCTURES PRIOR TO ANY REMOVALS TAKING PLACE.
3. THE CONTRACTOR SHALL PLACE EROSION CONTROL BLANKETS CATEGORY 3P OVER ANY DISTURBED AREAS NOT SEEDED AFTER 7 DAYS AS DIRECTED BY THE ENGINEER.

NORTH

0 15 30 60
SCALE IN FEET

No.	Date	Revisions	App.

DRAWING NAME	000016TE03.dwg
DESIGNED BY:	MFH
DRAWN BY:	KTI
CHECKED BY:	DJC
DATE:	11/23/2015
PROJECT NO.	16000015

Kimley»Horn

COON RAPIDS Minnesota

I HEREBY CERTIFY THAT THIS PLAN, SPECIFICATION OR REPORT WAS PREPARED BY ME OR UNDER MY DIRECT SUPERVISION AND THAT I AM A DULY LICENSED PROFESSIONAL ENGINEER UNDER THE LAWS OF THE STATE OF MINNESOTA.

DANIEL J. COYLE, P.E.

DATE: 11/23/2015 MN LIC. NO. 44821

THE CITY OF COON RAPIDS
2016 PARK REDEVELOPMENT PROJECTS
CP 15-20
DELTA PARK
EROSION CONTROL AND TURF ESTABLISHMENT PLAN

SHEET NO. 18 / 47

K:\TWC_Civil\City\COON_RAPIDS\2016 PARKS\CAD\Plan Sheets\Construction Plans\000016TE03.dwg December 09, 2015 - 5:07pm

LEGEND

- SEED MIXTURE 25-131
  FERTILIZER TYPE 4 (22-05-10)
  MULCH MATERIAL TYPE 1
- SEED MIXTURE 25-131
  FERTILIZER TYPE 4 (22-05-10)
  EROSION CONTROL BLANKETS CATEGORY 3P
- SILT FENCE, TYPE MS
- SEDIMENT CONTROL LOG TYPE WOOD FIBER
- STORM DRAIN INLET PROTECTION
- FLOW DIRECTION ARROW
- CONSTRUCTION LIMITS

GENERAL NOTES:

1. THE CONTRACTOR SHALL PLACE AND MAINTAIN SEDIMENT CONTROL LOG TYPE WOOD FIBER AS DIRECTED BY THE ENGINEER. SEDIMENT CONTROL LOG TYPE WOOD FIBER SHALL BE REMOVED BY THE CONTRACTOR AFTER PERMANENT VEGETATION HAS BEEN ESTABLISHED AND APPROVED BY THE ENGINEER.
2. THE CONTRACTOR SHALL PLACE STORM DRAIN INLET PROTECTION AT IN PLACE DRAINAGE STRUCTURES PRIOR TO ANY REMOVALS TAKING PLACE.
3. THE CONTRACTOR SHALL PLACE EROSION CONTROL BLANKETS CATEGORY 3P OVER ANY DISTURBED AREAS NOT SEEDED AFTER 7 DAYS AS DIRECTED BY THE ENGINEER.

NORTH

0 15 30 60
SCALE IN FEET

No.	Date	Revisions	App.

DRAWING NAME	000016TE03.dwg
DESIGNED BY:	MFH
DRAWN BY:	KTI
CHECKED BY:	DJC
DATE:	11/23/2015
PROJECT NO.	16000015

Kimley»Horn

COON RAPIDS Minnesota

I HEREBY CERTIFY THAT THIS PLAN, SPECIFICATION OR REPORT WAS PREPARED BY ME OR UNDER MY DIRECT SUPERVISION AND THAT I AM A DULY LICENSED PROFESSIONAL ENGINEER UNDER THE LAWS OF THE STATE OF MINNESOTA.

DANIEL J. COYLE, P.E.

DATE: 11/23/2015 MN LIC. NO. 44821

THE CITY OF COON RAPIDS
2016 PARK REDEVELOPMENT PROJECTS
CP 15-20
WOODCREST PARK
EROSION CONTROL AND TURF ESTABLISHMENT PLAN

SHEET NO. 19 / 47

K:\TWC_Civil\City\COON_RAPIDS\2016 PARKS\CAD\Plan Sheets\Construction Plans\000016TE03.dwg December 09, 2015 - 5:07pm

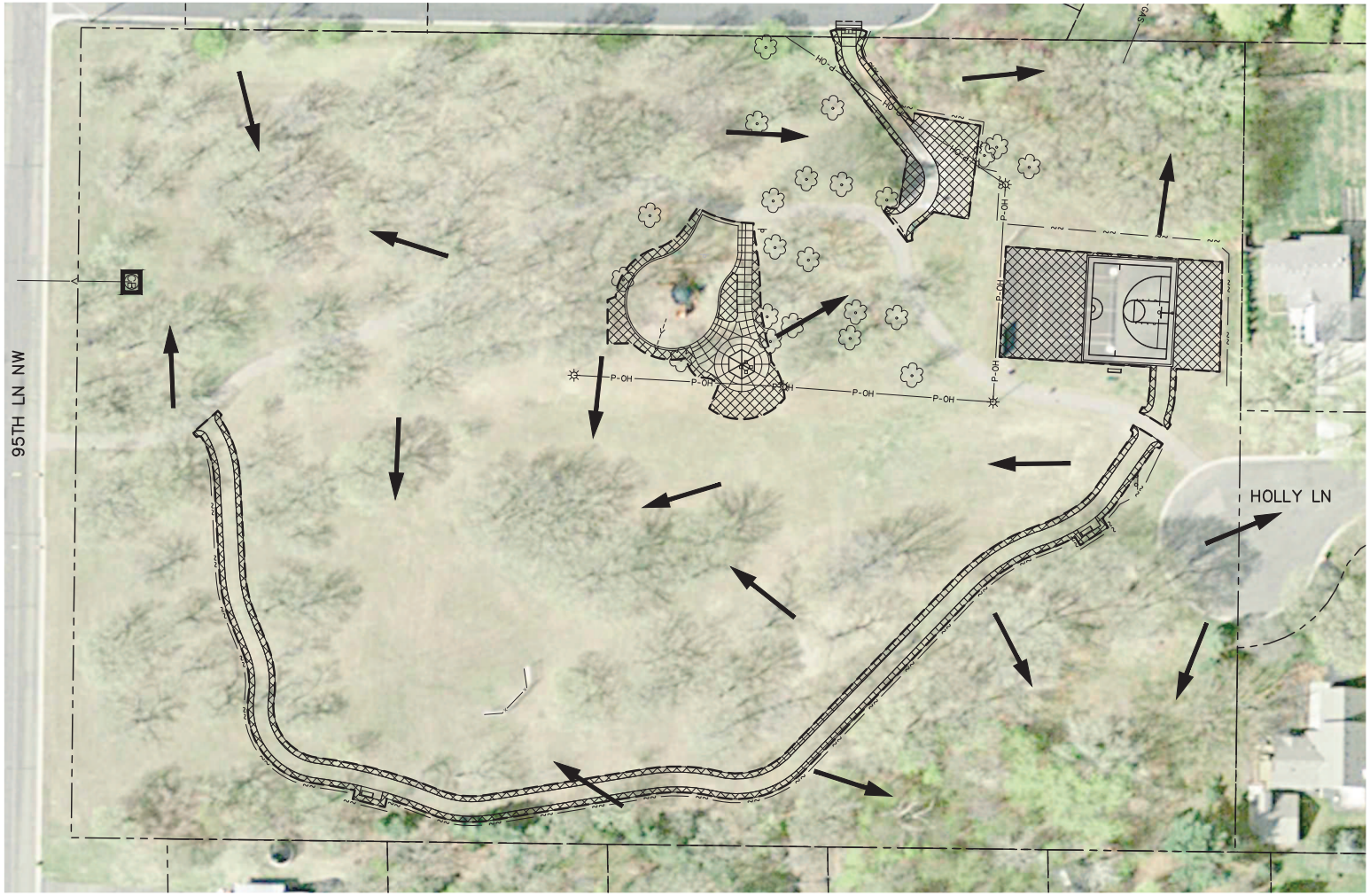

LEGEND

- SEED MIXTURE 25-131
  FERTILIZER TYPE 4 (22-05-10)
  MULCH MATERIAL TYPE 1
- SEED MIXTURE 25-131
  FERTILIZER TYPE 4 (22-05-10)
  EROSION CONTROL BLANKETS CATEGORY 3P
- SILT FENCE, TYPE MS
- SEDIMENT CONTROL LOG TYPE WOOD FIBER
- STORM DRAIN INLET PROTECTION
- FLOW DIRECTION ARROW
- CONSTRUCTION LIMITS

GENERAL NOTES:

1. THE CONTRACTOR SHALL PLACE AND MAINTAIN SEDIMENT CONTROL LOG TYPE WOOD FIBER AS DIRECTED BY THE ENGINEER. SEDIMENT CONTROL LOG TYPE WOOD FIBER SHALL BE REMOVED BY THE CONTRACTOR AFTER PERMANENT VEGETATION HAS BEEN ESTABLISHED AND APPROVED BY THE ENGINEER.
2. THE CONTRACTOR SHALL PLACE STORM DRAIN INLET PROTECTION AT IN PLACE DRAINAGE STRUCTURES PRIOR TO ANY REMOVALS TAKING PLACE.
3. THE CONTRACTOR SHALL PLACE EROSION CONTROL BLANKETS CATEGORY 3P OVER ANY DISTURBED AREAS NOT SEEDED AFTER 7 DAYS AS DIRECTED BY THE ENGINEER.

NORTH

0 15 30 60
SCALE IN FEET

No.	Date	Revisions	App.

DRAWING NAME	000016TE03.dwg
DESIGNED BY:	MFH
DRAWN BY:	KTI
CHECKED BY:	DJC
DATE:	11/23/2015
PROJECT NO.	16000015

Kimley»Horn

COON RAPIDS Minnesota

I HEREBY CERTIFY THAT THIS PLAN, SPECIFICATION OR REPORT WAS PREPARED BY ME OR UNDER MY DIRECT SUPERVISION AND THAT I AM A DULY LICENSED PROFESSIONAL ENGINEER UNDER THE LAWS OF THE STATE OF MINNESOTA.

DANIEL J. COYLE, P.E.

DATE: 11/23/2015 MN LIC. NO. 44821

THE CITY OF COON RAPIDS
2016 PARK REDEVELOPMENT PROJECTS
CP 15-20
MASON PARK
EROSION CONTROL AND TURF ESTABLISHMENT PLAN

SHEET NO. 20 / 47

K:\TWC_Civil\City\COON_RAPIDS\2016 PARKS\CAD\Plan Sheets\Construction Plans\000016TE03.dwg December 09, 2015 - 5:07pm