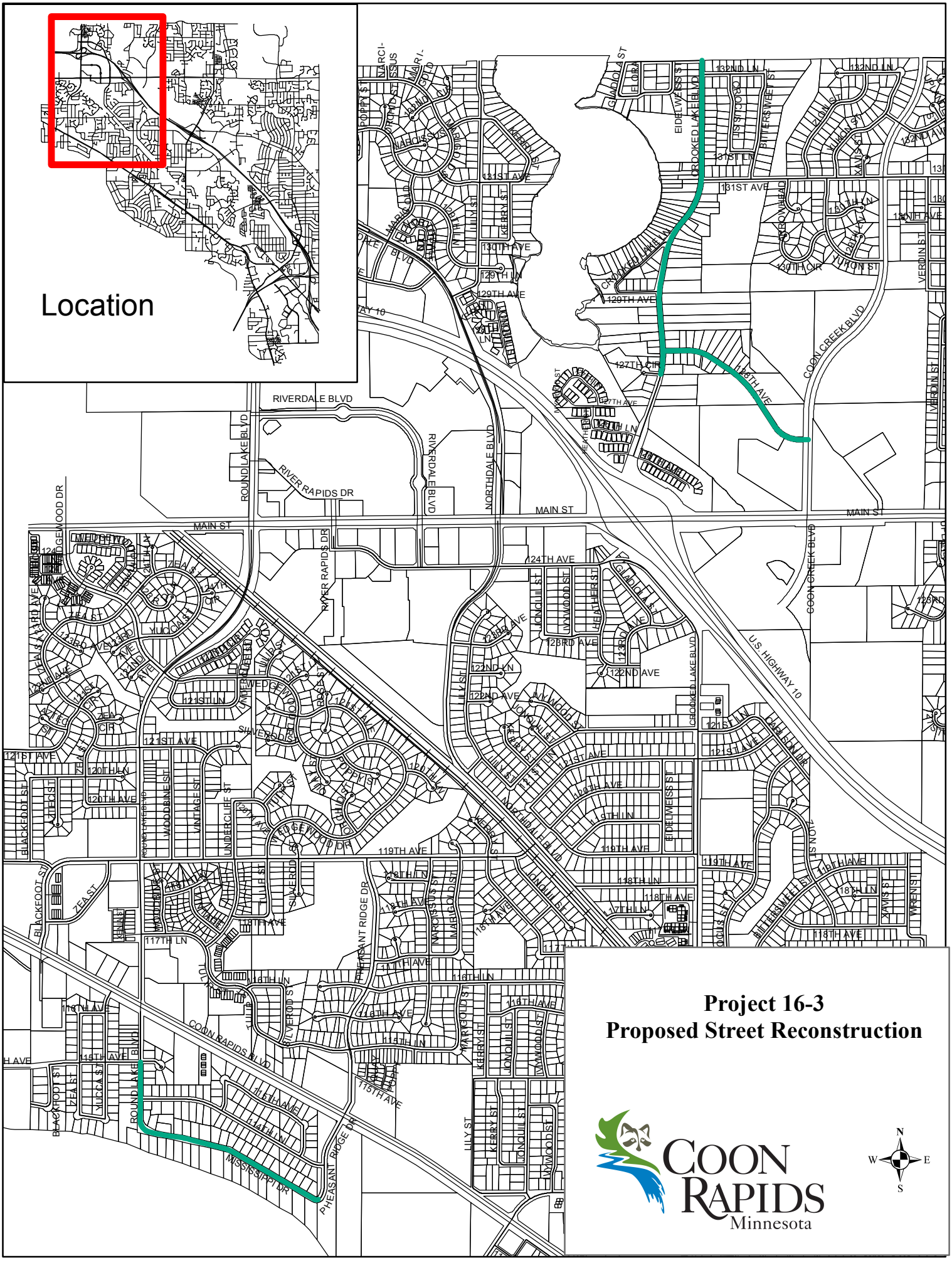

Project 16-3
Proposed Street Reconstruction

COON RAPIDS
Minnesota